POINCIANA

C6 = (lo to hi) C E G A C E

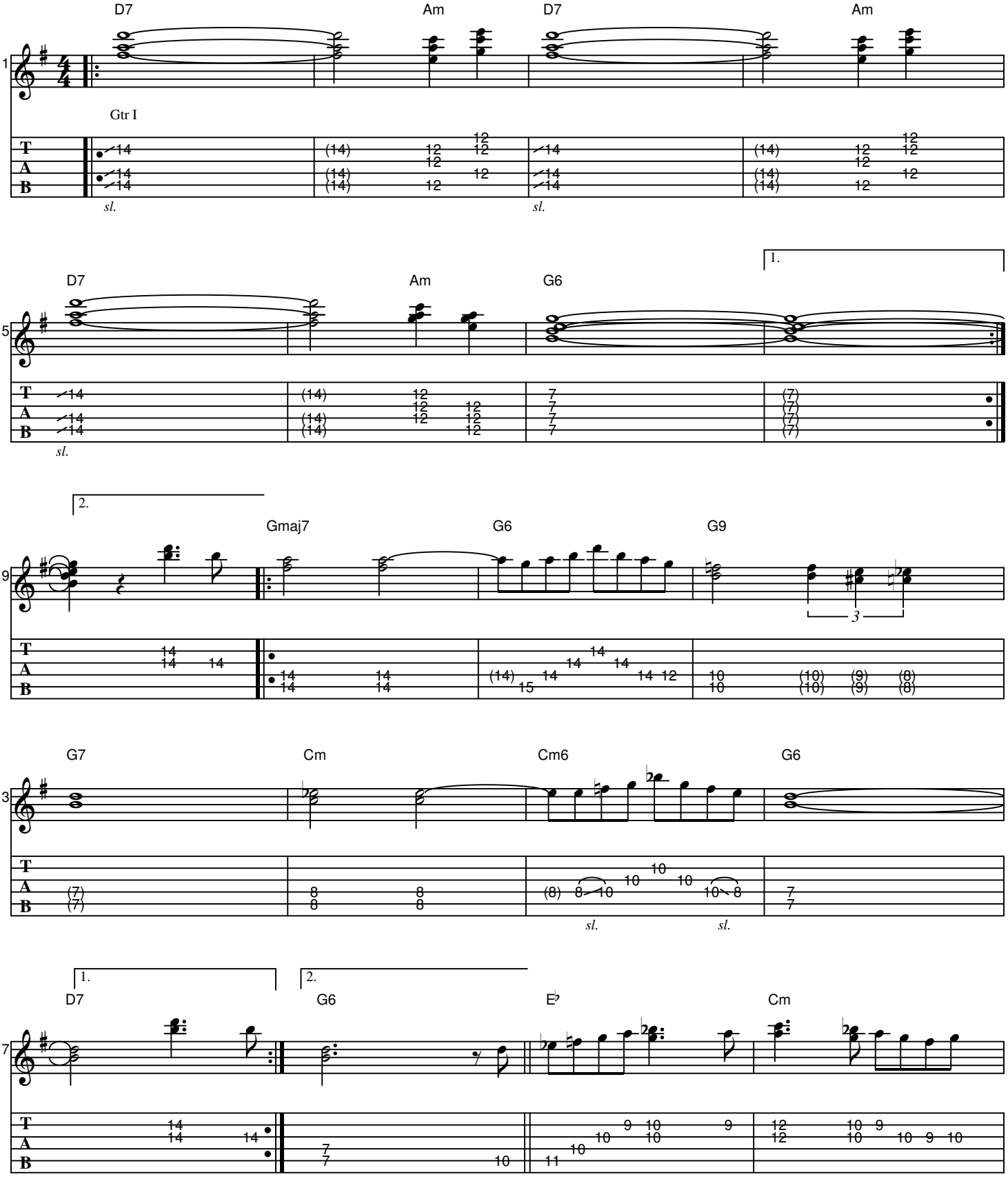

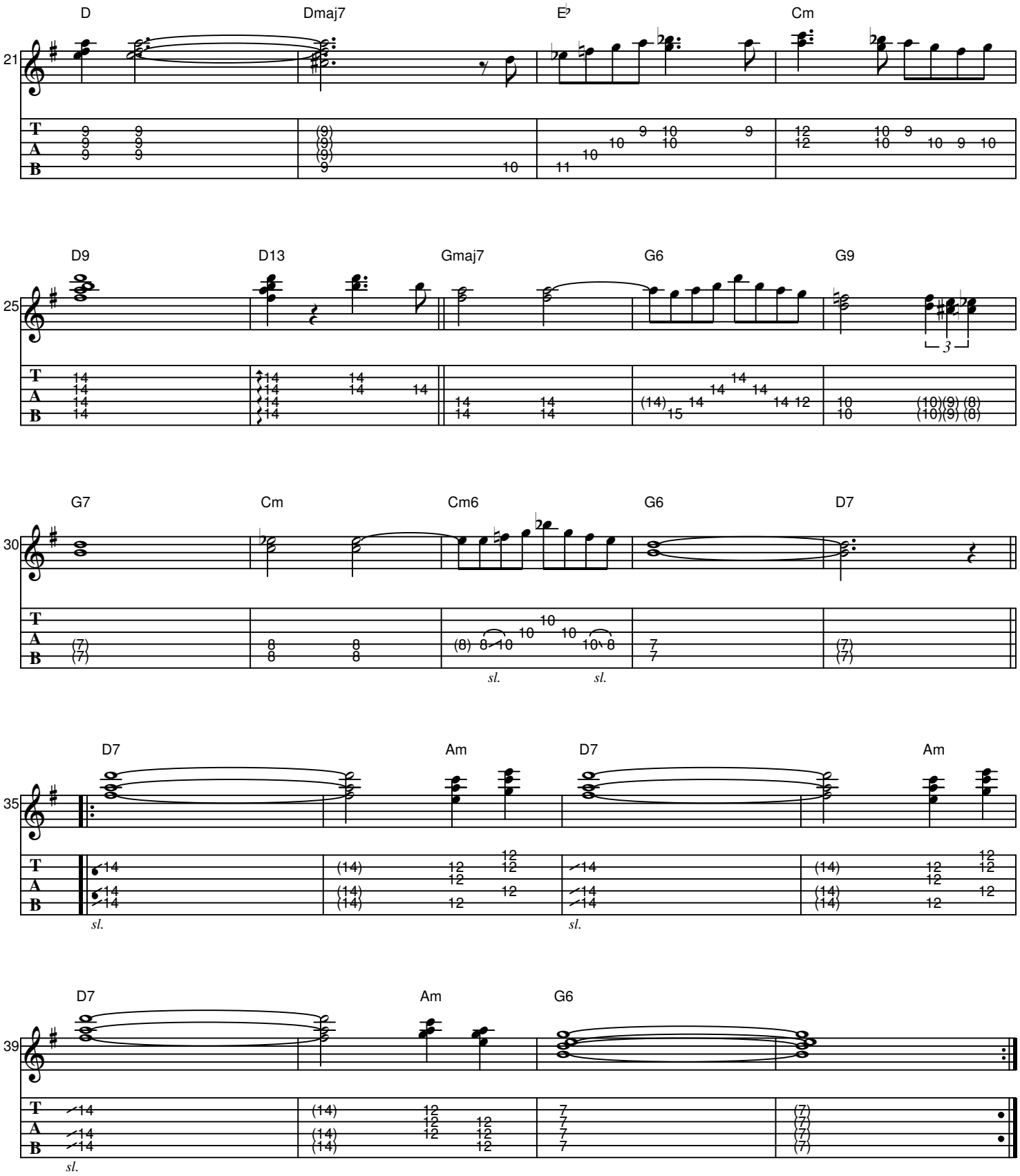
D
Dmaj7
E♭
Cm
D9
D13
Gmaj7
G6
G9
G7
Cm
Cm6
G6
D7
D7
Am
D7
Am
D7
Am
G6
sl.